

# Patient report

Bio-Rad                      DATE: 12/15/2019  
D-10                         TIME: 06:34 PM  
S/N: #DC2K755917       Software version: 4.30-2  
Sample ID:                 10576306  
Injection date             12/15/2019 06:21 PM  
Injection #: 54             Method: HbA1c  
Rack #: ---                 Rack position: 2

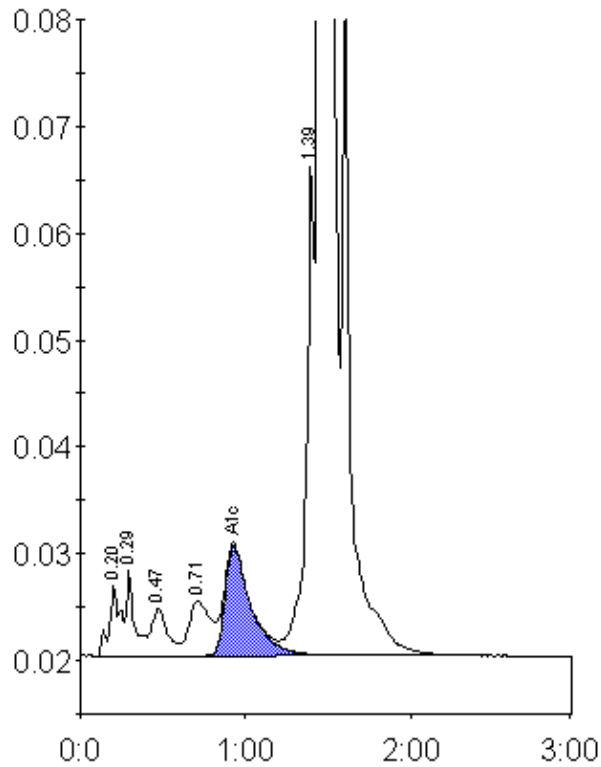

Peak table - ID: 10576306

Peak	R.time	Height	Area	Area %
A1a	0.20	6612	31061	0.9
A1b	0.29	7919	27215	0.7
F	0.47	4450	30335	0.8
LA1c/CHb-1	0.71	5113	46009	1.3
A1c	0.93	10249	111390	4.5
P3	1.39	46645	158376	4.3
A0	1.45	960679	3248230	88.9
Total Area:		3652617		

Concentration:	%
A1c	4.5